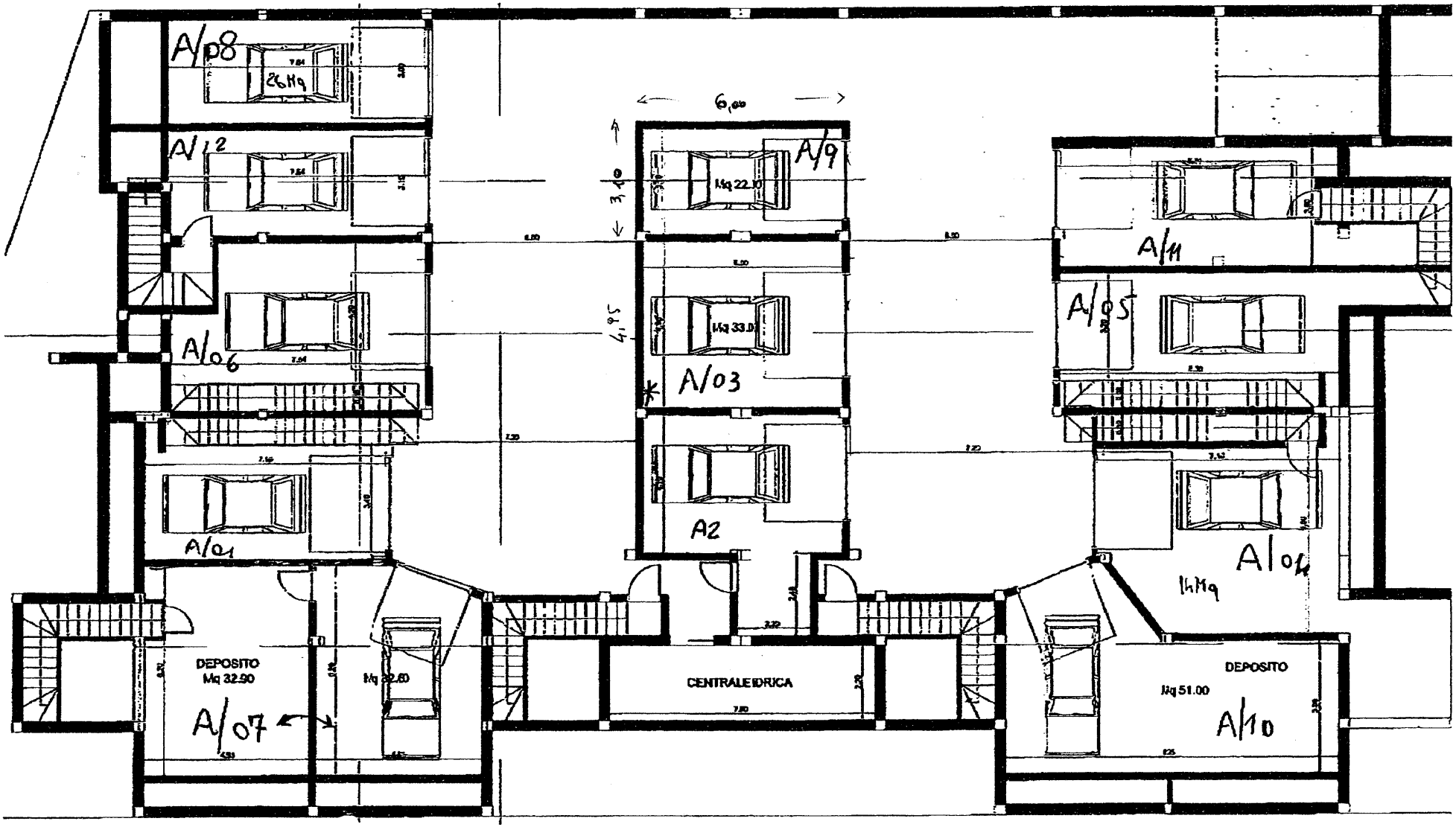
A/08
26Mq
A/12
A/06
A/01
DEPOSITO
Mq 32.90
A/07
Mq 32.60
6,00
3,40
4,95
A/09
Mq 22.10
Mq 33.00
A/03
A2
CENTRALE IDRICA
A/11
A/05
A/04
14Mq
DEPOSITO
Mq 51.00
A/10